

Shaft Section

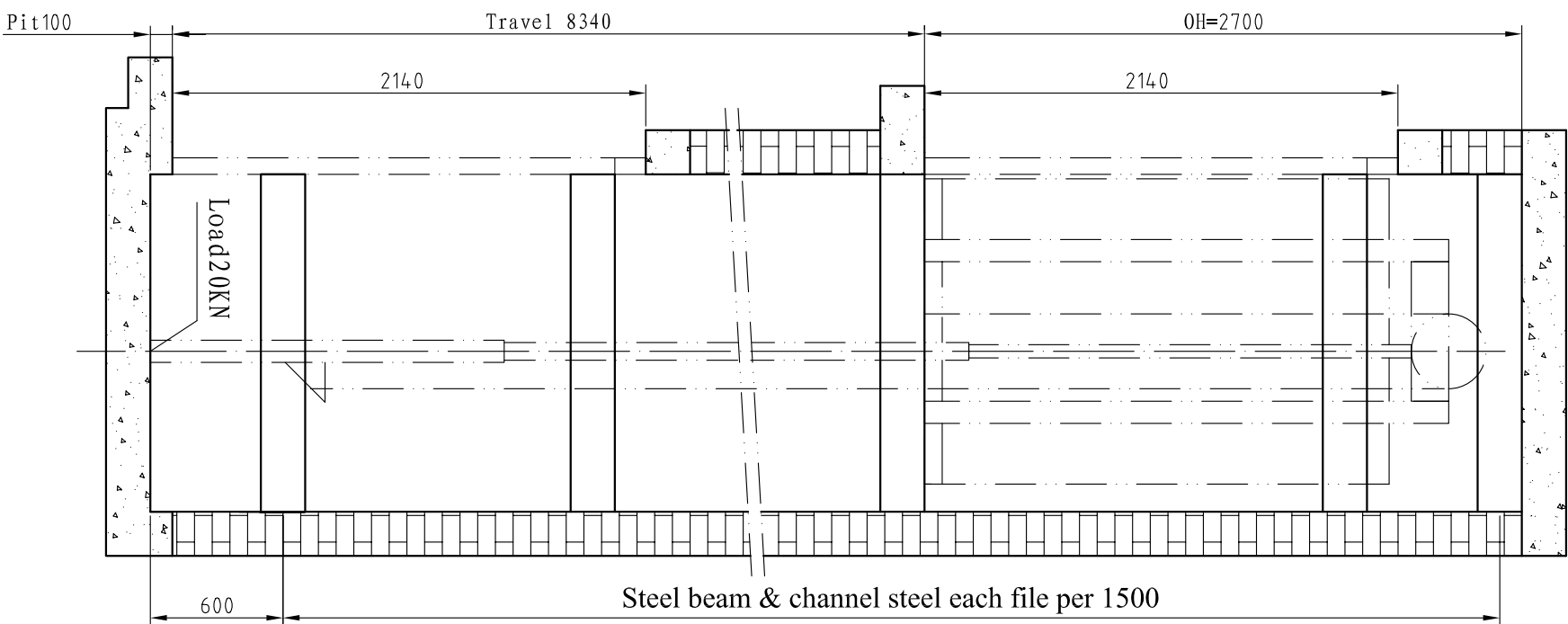

Shaft Plan  
1: 30

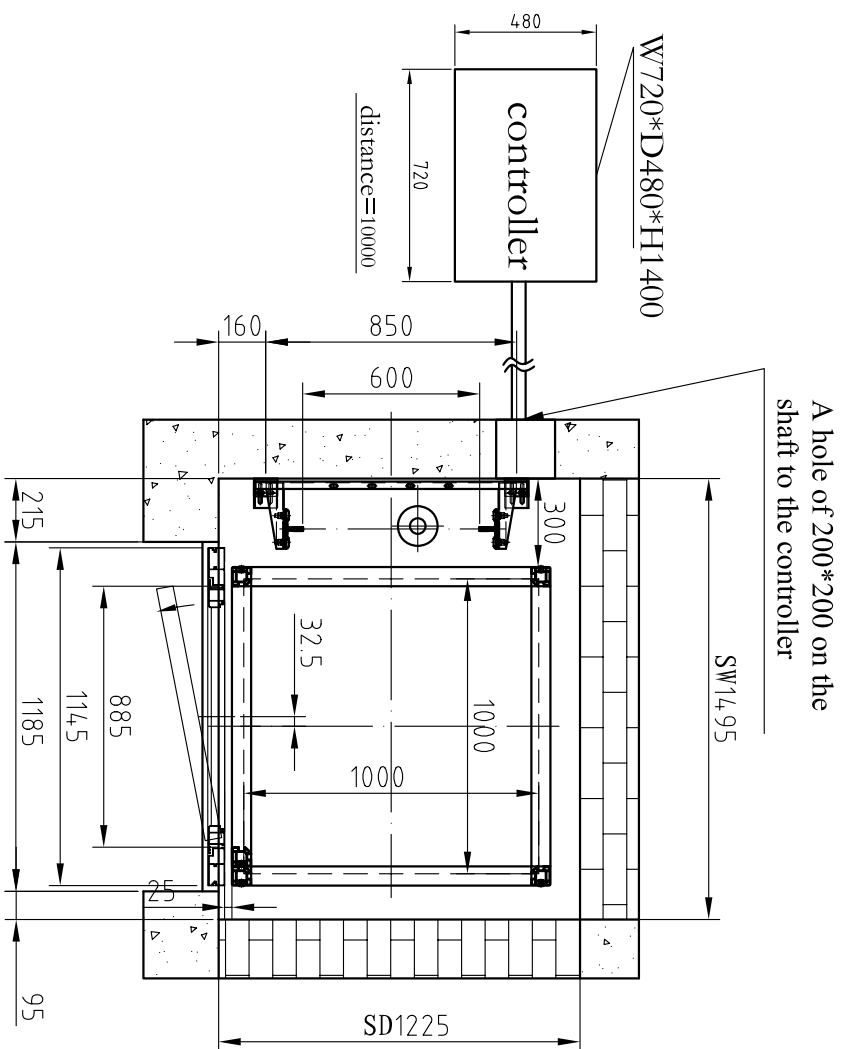

Sketch for landing door assembly  
1: 8

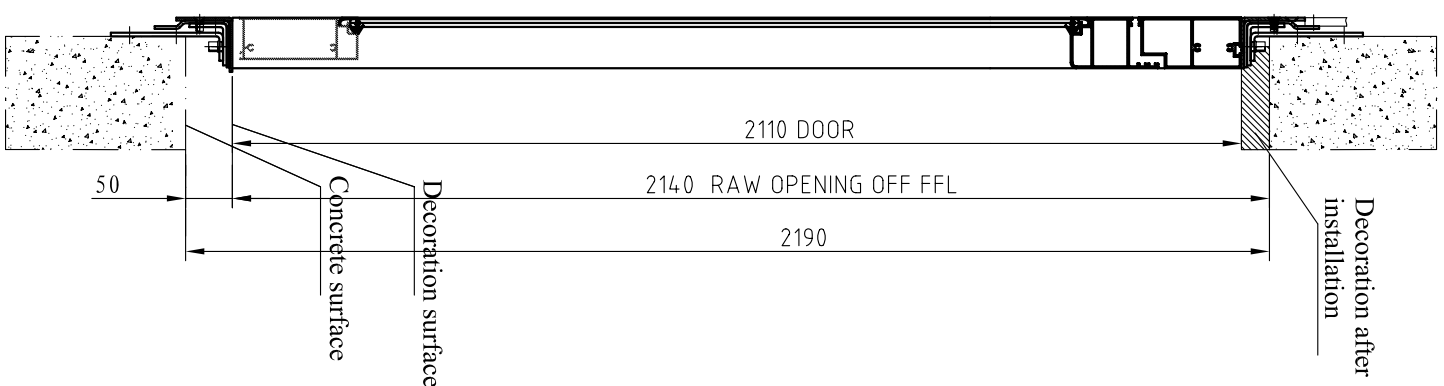

Main Parameters

Type	TJY250	
Structure	Reinforced concrete	
Load	250kg	
Car Size	1000X1000X2000	
Door	Car door	Without
	Hall door	Swing
Ratio	Side acting 2:1	
Speed	0.25m/s	
Output	2.9KW	
Power Pact	Drive	240V 1 phase
	Light	240V 1 phase
	50Hz 30A	

SHOW ROOM:

NSW:  
1 / 75 Corish Circle  
Eastgardens NSW 2036  
T: (02) 9666 3939  
F: (02) 9666 3949

VIC:  
1/1 Belgium Ave  
Richmond, 3121  
T: (03) 9421 4222  
F: (03) 9421 4333

QLD:  
Home Ideas Centre, 66 Merivale St.  
South Bank, Brisbane  
T: (07) 3014 0633

WA:  
Home Base Expo, 55 Salvado Rd.  
Subiaco, Perth  
T: (08) 9460 0666

Toll Free: 1800 440 714  
www.lifishop.com.au

OH	2700
3	3125
2	2477
1	2738
floor height	

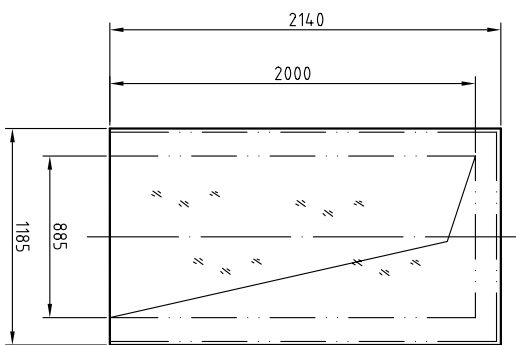

K Direction

Drawing No.	D1012063C	Controller position	<input type="checkbox"/> Close	<input type="checkbox"/> Near
Project	8809-24-32 JUDGE STREET, PETRIE TERRACE	<input type="checkbox"/> L	<input type="checkbox"/> R	<input type="checkbox"/> B
Version	3	<input type="checkbox"/> L	<input type="checkbox"/> R	<input type="checkbox"/> m
Contract No.	L11934DV5841	250kg hydraulic homelift		
Final Drawing				

Confirmed by customer's signature

Design	zhuzhifei	Approve	
Check	gukangming	Date	2011.4.14

